

ABELL  
SURVEYING & MAPPING  
DELANAN, WISCONSIN 53115  
414-728-6737

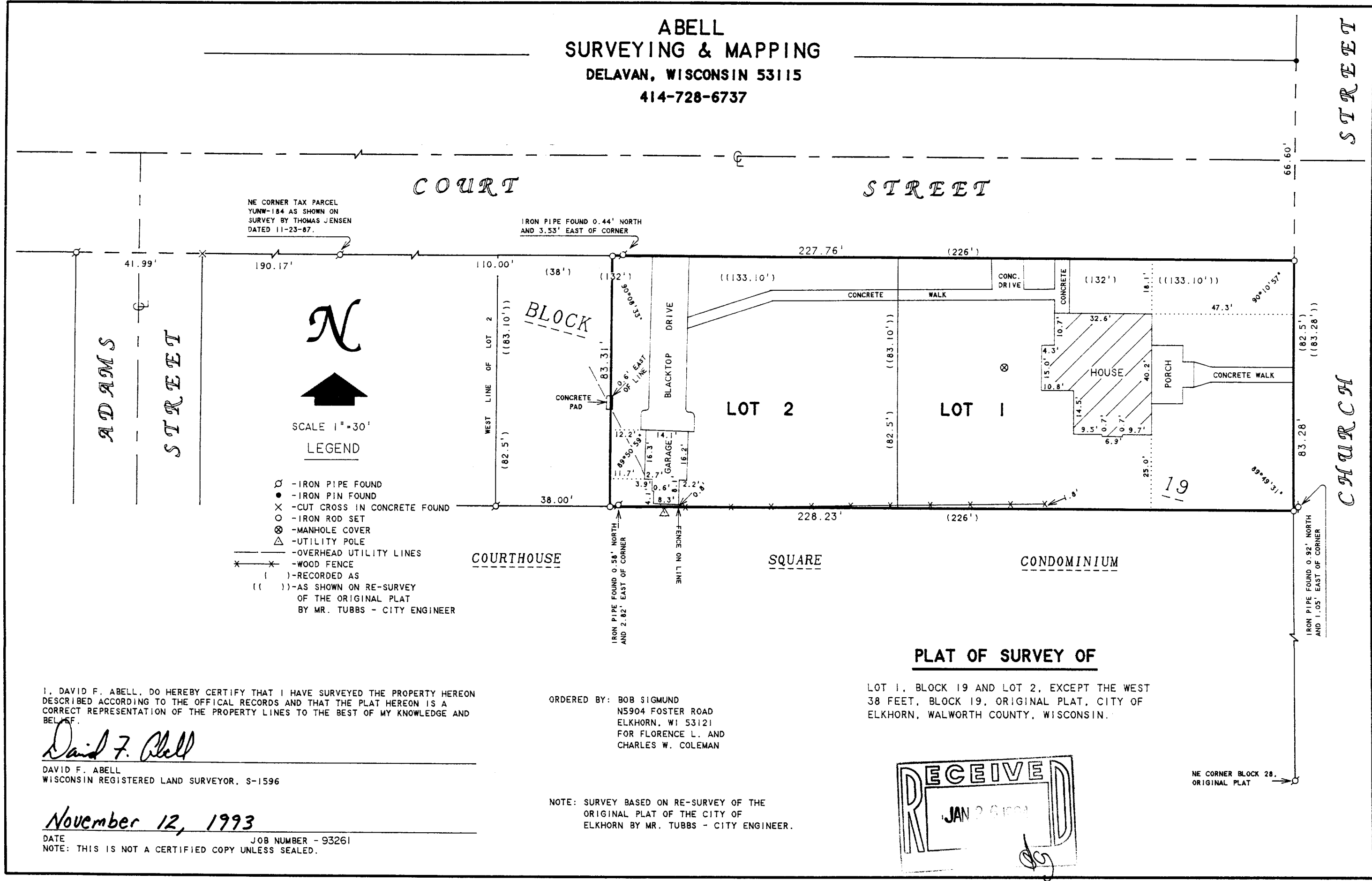

- NE CORNER TAX PARCEL  
YUNW-184 AS SHOWN ON  
SURVEY BY THOMAS JENSEN  
DATED 11-23-87.
- IRON PIPE FOUND 0.44' NORTH  
AND 3.53' EAST OF CORNER
- IRON PIPE FOUND 0.58' NORTH  
AND 2.82' EAST OF CORNER
- IRON PIPE FOUND 0.92' NORTH  
AND 1.05' EAST OF CORNER
- NE CORNER BLOCK 28,  
ORIGINAL PLAT
- LEGEND
- - IRON PIPE FOUND
  - - IRON PIN FOUND
  - ✕ - CUT CROSS IN CONCRETE FOUND
  - - IRON ROD SET
  - ⊗ - MANHOLE COVER
  - △ - UTILITY POLE
  - — — - OVERHEAD UTILITY LINES
  - ✕ — ✕ - WOOD FENCE
  - ( ) - RECORDED AS
  - (( )) - AS SHOWN ON RE-SURVEY  
OF THE ORIGINAL PLAT  
BY MR. TUBBS - CITY ENGINEER

I, DAVID F. ABELL, DO HEREBY CERTIFY THAT I HAVE SURVEYED THE PROPERTY HEREON DESCRIBED ACCORDING TO THE OFFICIAL RECORDS AND THAT THE PLAT HEREON IS A CORRECT REPRESENTATION OF THE PROPERTY LINES TO THE BEST OF MY KNOWLEDGE AND BELIEF.

*David F. Abell*

DAVID F. ABELL  
WISCONSIN REGISTERED LAND SURVEYOR, S-1596

November 12, 1993

DATE: November 12, 1993 JOB NUMBER - 93261  
NOTE: THIS IS NOT A CERTIFIED COPY UNLESS SEALED.

ORDERED BY: BOB SIGMUND  
NS904 FOSTER ROAD  
ELKHORN, WI 53121  
FOR FLORENCE L. AND  
CHARLES W. COLEMAN

NOTE: SURVEY BASED ON RE-SURVEY OF THE  
ORIGINAL PLAT OF THE CITY OF  
ELKHORN BY MR. TUBBS - CITY ENGINEER.

PLAT OF SURVEY OF  
LOT 1, BLOCK 19 AND LOT 2, EXCEPT THE WEST  
38 FEET, BLOCK 19, ORIGINAL PLAT, CITY OF  
ELKHORN, WALWORTH COUNTY, WISCONSIN.

